

SHEET INDEX	
SHEET NUMBER	SHEET NAME
00 - GENERAL	
G-001	COVER SHEET
G-002	SHEET INDEX
G-101	BUILDING CODE SUMMARY
G-102	LIFE SAFETY PLAN
01 - CIVIL	
VF-001	TOPOGRAPHICAL SURVEY
B-001	BORING PLAN & BORING LOGS
C-001	GENERAL NOTES, ABBREVIATIONS, AND LEGEND
C-101	DEMOLITION PLAN
C-102	DEMOLITION PLAN
C-110	OVERALL SITE PLAN
C-111	SITE PLAN
C-112	PAVEMENT REPLACEMENT PLAN
C-113	CONCRETE PAVEMENT JOINT PLAN
C-114	STAKING PLAN
C-115	ATFP SITE PLAN
C-116	AIRFIELD IMAGINARY SURFACE PLAN
C-120	GRADING AND DRAINAGE PLAN
C-130	FIRE PROTECTION CODE COMPLIANCE SITE PLAN
C-131	UTILITY PLAN
C-132	ENLARGED UTILITY PLAN
C-201	SANITARY AND STORM SEWER PROFILES
C-501	CONSTRUCTION DETAILS
C-502	CONSTRUCTION DETAILS
C-503	CONSTRUCTION DETAILS
C-504	CONSTRUCTION DETAILS
C-505	CONSTRUCTION DETAILS
C-506	CONSTRUCTION DETAILS
C-701	EROSION AND SEDIMENT CONTROL NOTES
C-702	EROSION AND SEDIMENT CONTROL NOTES
C-703	EROSION AND SEDIMENT CONTROL NOTES
C-704	EROSION AND SEDIMENT CONTROL NOTES
C-710	INITIAL EROSION AND SEDIMENT CONTROL PLAN
C-711	FINAL EROSION AND SEDIMENT CONTROL PLAN
C-750	EROSION AND SEDIMENT CONTROL DETAILS
C-751	EROSION AND SEDIMENT CONTROL DETAILS
C-752	EROSION AND SEDIMENT CONTROL DETAILS
C-753	EROSION AND SEDIMENT CONTROL DETAILS
05 - ARCHITECTURAL	
A-001	GENERAL NOTES, ABBREVIATIONS & SYMBOLS
AS-100	ARCHITECTURAL SITE PLAN
A-101	FLOOR PLAN
A-102	ENLARGED FLOOR PLANS
A-103	FIRE PUMP HOUSE PLANS, ELEVATIONS, SECTION & DETAILS
A-131	REFLECTED CEILING PLAN
A-151	ROOF PLAN
A-161	AIR BARRIER PLAN
A-201	EXTERIOR ELEVATIONS
A-202	EXTERIOR ELEVATIONS
A-301	BUILDING SECTIONS
A-302	BUILDING SECTIONS
A-351	WALL SECTIONS
A-352	WALL SECTIONS
A-371	PARTITION TYPES & DETAILS
A-501	EXTERIOR PLAN DETAILS
A-521	EXTERIOR SECTION DETAILS
A-531	INTERIOR SECTION DETAILS
A-551	ROOF DETAILS
A-571	ABA MOUNTING HEIGHTS & DETAILS
A-601	DOOR FRAME TYPES & SCHEDULE
A-602	DOOR DETAILS
A-603	DOOR DETAILS
A-611	WINDOW TYPES & DETAILS
A-612	TRANSLUCENT PANEL ELEVATIONS
A-751	CASEWORK DETAILS
A-801	HANGAR STRIPING PLAN

SHEET INDEX	
SHEET NUMBER	SHEET NAME
07 - INTERIORS	
I-401	ENLARGED FINISH PLANS & ELEVATIONS
I-601	FINISH SCHEDULE & LEGEND
I-751	SIGNAGE SCHEDULE
I-791	EXTERIOR SIGNAGE DETAILS
08 - STRUCTURAL	
S-001	GENERAL NOTES
S-002	GENERAL NOTES, ABBREVIATION KEY, & BUILDING ISOMETRIC
S-003	SCHEDULE OF SPECIAL INSPECTIONS
S-004	WIND LOADING DIAGRAM
S-005	SNOW LOADING DIAGRAM
S-006	HANGAR DOOR LOADING
S-101	FOUNDATION PLAN
S-102	SLAB-ON-GRADE & CMU WALL CONTROL JOINT LAYOUT
S-103	PUMP HOUSE & TANK FOUNDATION PLAN
S-151	LOW ROOF PLAN
S-161	HIGH ROOF PLAN
S-201	TRUSS ELEVATIONS
S-202	TRUSS PLAN VIEWS
S-203	BRACING ELEVATIONS
S-204	WALL GIRT ELEVATIONS
S-301	DETAILS
S-302	DETAILS
S-303	DETAILS
S-304	DETAILS
S-305	DETAILS
S-306	DETAILS
S-307	DETAILS
S-308	DETAILS
S-309	DETAILS
S-310	DETAILS
S-501	TYPICAL DETAILS
S-502	TYPICAL DETAILS
S-503	TYPICAL DETAILS
09 - MECHANICAL	
M-001	GENERAL NOTES AND ABBREVIATIONS
M-002	MECHANICAL LEGEND AND ABBREVIATIONS
M-101	MECHANICAL DUCT PLAN
MP-101	MECHANICAL PIPING PLAN
M-301	MECHANICAL SECTIONS
M-501	MECHANICAL DETAILS
M-502	MECHANICAL DETAILS
M-503	MECHANICAL DETAILS
M-601	MECHANICAL SCHEDULES
M-602	MECHANICAL SCHEDULES
M-701	MECHANICAL CONTROLS
M-702	MECHANICAL CONTROLS
M-703	MECHANICAL CONTROLS
M-704	MECHANICAL CONTROLS
M-705	MECHANICAL CONTROLS
M-706	MECHANICAL CONTROLS
M-707	MECHANICAL CONTROLS
M-708	MECHANICAL CONTROLS
10 - PLUMBING	
P-001	PLUMBING GENERAL NOTES, SYMBOLS AND ABBREVIATIONS
P-101	SUPPLY PIPING PLAN - AREA A
P-102	SANITARY PIPING PLAN
P-401	ENLARGED PIPING PLANS
P-501	PLUMBING DETAILS
P-601	PLUMBING SCHEDULES
P-901	PLUMBING RISER DIAGRAMS
P-902	PLUMBING RISER DIAGRAMS
P-903	PLUMBING RISER DIAGRAM

SHEET INDEX	
SHEET NUMBER	SHEET NAME
11 - FIRE PROTECTION	
F-001	GENERAL NOTES AND LEGEND
F-002	GENERAL NOTES AND LEGEND
F-101	FIRE PROT. HAZARD CLASSIFICATION PLAN
F-102	FIRE PROT. ENLARGED PLAN PUMP HOUSE
F-401	FIRE PROTECTION WATER STORAGE TANK DETAIL
F-501	FIRE PROTECTION DETAILS
F-502	FIRE PROTECTION DETAILS
FA-101	FIRE ALARM PLAN
FA-501	FIRE ALARM RISER AND OPERATIONAL MATRIX
12 - ELECTRICAL	
E-001	GENERAL NOTES AND ABBREVIATIONS
E-002	ELECTRICAL SYMBOLS
ES-101	ELECTRICAL SITE PLAN
E-101	LIGHTING PLAN
E-111	POWER PLAN
E-121	MECHANICAL POWER PLAN
E-131	LIGHTNING PROTECTION PLAN
E-141	GROUNDING PLAN
E-151	HAZARDOUS CLASSIFICATION PLAN AND DETAILS
E-401	ENLARGED ELECTRICAL & TELECOM ROOMS
E-402	WATER STORAGE TANK DETAIL POWER AND LIGHTNING PROTECTION
E-501	ELECTRICAL DETAILS
E-502	ELECTRICAL DETAILS
E-503	ELECTRICAL DETAILS
E-504	ELECTRICAL DETAILS
E-601	ELECTRICAL ONE-LINE DIAGRAM
E-602	LIGHTING FIXTURE SCHEDULE
E-603	MECHANICAL EQUIPMENT SCHEDULE
E-604	PANELBOARD SCHEDULES
13 - TELECOMMUNICATIONS	
T-001	TELECOM SYMBOLS
T-101	TELECOM PLAN
T-501	TELECOM DETAILS
T-601	TELECOM RISER DIAGRAM



Professional Certification.
I hereby certify that these documents were prepared or approved by me, and that I am a duly licensed professional engineer under the laws of the State of Maryland, License No. 18890
Expiration Date: 02/09/19

[illegible]

DISTRICT OF COLUMBIA AIR NATIONAL GUARD	DESIGNED BY:	ISSUE DATE:
	BFW	6 OCTOBER 2017
	DESIGNED BY:	ISSUE DATE:
	OPD	6 OCTOBER 2017
	CHECKED BY:	CONTRACT NO.:
	PJM	W91331-15-D-0001
POND 3500 POND DRIVE, SUITE 500 FARMERSBURG, MS 39062 Phone: (662) 736-1140 Fax: (662) 736-1140 JFH 001 11/2022	SUBMITTED BY:	FILE NUMBER:
	SIZE:	FILE NAME:
	ANSI D	

MUNITIONS LOAD CREW
TRAINING FACILITY
113th WING DCANG
JOINT BASE ANDREWS, MD
SHEET INDEX

SHEET ID
G-002

STATE OF MARYLAND
BRIAN WILLIFORD
No. 18890
ARCHITECT
10.8.17

[illegible]

DISTRICT OF COLUMBIA AIR NATIONAL GUARD		POND 3000 Parkway Lane, Suite 500 Fort Belvoir, CO 80110 Phone (878) 336-7130 ext. 444 Fax (878) 336-7144 JCR NO. 1170023	
BEW	DRAWN BY:	8 OCTOBER 2017	AG NO.:
	GPO		AUX 535046
	CHECKED BY:		FILE NO.:
			W9133 - 15-D-0001
	SUBMITTED BY:		FILE NUMBER:
	SBR		XX-X-XXXX
	SIZE:	FILE NAME:	
	ANSI D		

MUNITIONS LOAD CREW
TRAINING FACILITY
113th WING DCANG
JOINT BASE ANDREWS, MD

SHEET ID
G-102

SHEET OF
USED FOR BI

 STORAGE OCCUPANCY (S-1)



8 0 8 16

SCALE: $1/8" = 1'-0"$

ARCHITECTURAL ABBREVIATIONS

A.F.	ACCESS FLOORING	GA.	GAGE OR GAUGE	RAF	RAISED ACCESS FLOOR
A.F.F.	ABOVE FINISHED FLOOR	GALV.	GALVANIZED	RECEP.	RECEPTIONIST
ACC. DR.	ACCESS DOOR / PANEL	G.B.F.	GYPSUM BOARD FURRING	REF.	REFERENCE
ADAAG	AMERICAN WITH DISABILITIES ACCESSIBILITY GUIDELINES	GFCI	GOVERNMENT FURNISHED CONTRACTOR INSTALLED GOVERNMENT FURNISHED GOVERNMENT INSTALLED	REINF.	REINFORCEMENT
ACCESS.	ACCESSORIES	GFGI		REQ.D.	REQUIRED
ADJ.	ADJUST / ADJUSTABLE			REV.	REVISIONS / REVISED
ACOUST.	ACOUSTICAL	G.L.	GIRT LINE	R.D.	ROOF DRAIN
A.B.	ANCHOR BOLT	G.P.	GLOSSY PAINT	RH	RIGHT HAND
ACT	ACOUSTICAL CEILING TILE	GL.	GLASS	RHR	RIGHT HAND REVERSE
ANOD.	ANODIZED	GOVT.	GOVERNMENT	RM.	ROOM
A.C.	AIR CONDITIONING	GYP.	GYPSUM	R.O.	ROUGH OPENING
AL / ALUM.	ALUMINUM	GYP. BD. (GWB)	GYPSUM BOARD	RB	RUBBER BASE
&	AND				
L	ANGLE	HKS	HOOKS	SC	SEALED CONCRETE
APP.	APPROVED	HR.	HANDRAIL	SCWD	SOLID CORE WOOD
APPROX.	APPROXIMATE	HDW.	HARDWARE	SCHED.	SCHEDULE
ARCH.	ARCHITECTURAL	HGT.	HEIGHT	SECT.	SECTION
@	AT	H.	HIGH	S.G.P.	SEMI-GLOSS PAINT
AT / FP	ANTI TERRORISM / FORCE PROTECTION	H.P.	HIGH POINT	SSK	SERVICE SINK
AVG.	AVERAGE	H.M.	HOLLOW METAL	SHT. MET.	SHEET METAL
A.W.I.	ARCHITECTURAL WOODWORK INSTITUTE	HORIZ.	HORIZONTAL	SIM.	SIMILAR
		HB	HOSE BIBB	STC	SOUND TRANSMISSION CLASS
B.H.M.I.	BUILDER'S HARDWARE MANUFACTURER'S ASSOCIATION, INC.	H.V.A.C.	HEATING VENTILATION & AIR CONDITIONING	SPEC(S)	SPECIFICATION
				SFRM	SPRAYED FIRE RESISTIVE MATERIAL
BM.	BEAM			SQ.	SQUARE
BLKG.	BLOCKING	IN.	INCH	ST.	STAIN
BD.	BOARD	I.D.	INSIDE DIAMETER	S.S.	STAINLESS STEEL
BTM.	BOTTOM	INSUL.	INSULATION	STD.	STANDARD
BLDG.	BUILDING	INT.	INTERIOR	STL.	STEEL
B.U.R.	BUILT-UP ROOFING			STOR.	STORAGE
				STRUCT.	STRUCTURAL
CFCI	CONTRACTOR FURNISHED CONTRACTOR INSTALLED	JAN.	JANITOR	SUSP.	SUSPENDED
CH.	CHANNEL	J.C.	JANITOR'S CLOSET		
CPT.	CARPET	JT.	JOINT	TOIL. / TLT	TOILET
CLG.	CEILING	JST.	JOIST	TEL.	TELEPHONE
CLG. HT.	CEILING HEIGHT	K.P.	KICK PLATE	THK.	THICK
CTR.	CENTER			THOLD	THRESHOLD
¢	CENTER LINE	LAM.	LAMINATE	TG	TEMPERED GLASS
C. TO C.	CENTER TO CENTER	LDG.	LANDING	T/	TOP OF
C.T.	CERAMIC TILE	LAV.	LAVATORY	TOB	TOP OF BEAM
CLR.	CLEAR	L.H.	LEFT HAND	TOC	TOP OF CONCRETE
C.O.	CLEANOUT	LHR	LEFT HAND REVERSE	T/C	TOP OF CURB
CLOS.	CLOSET	LT.	LIGHT	TOS	TOP OF STEEL
CO.	COMPANY	LTG.	LIGHTING	T/W	TOP OF WALL
COL.	COLUMN	LONG.	LONGITUDINAL	TU	TOUCH-UP
CONC.	CONCRETE	LVR.	LOUVER	TYP.	TYPICAL
CORR.	CORRIDOR	L.P.	LOW POINT		
COTR	CONTRACTING OFFICER'S TECHNICAL REPRESENTATIVE	MAS.	MASONRY	U.L.	UNDERWRITERS LABORATORIES
		M.O.	MASONRY OPENING	UNFIN	UNFINISHED
CMU	CONCRETE MASONRY UNIT	MGR.	MANAGER	U.N.O.	UNLESS NOTED OTHERWISE
CONF.	CONFERENCE	MANUF.	MANUFACTURER	VERT.	VERTICAL
CONST.	CONSTRUCTION	MATL.	MATERIAL	VEST.	VESTIBULE
CONT.	CONTINUOUS	MAX.	MAXIMUM	VCT	VINYL COMPOSITION TILE
CONTR.	CONTRACTOR	MECH.	MECHANICAL	VCB	VINYL COVE BASE
C.J.	CONTROL JOINT	MTL.	METAL	V.T.R.	VENT THRU ROOF
C.Y.	CUBIC YARD	M.W.P.	METAL WALL PANEL		
		MIN.	MINIMUM	W.	WIDTH
DET.	DETAIL	MISC.	MISCELLANEOUS	W/	WITH
DIA.	DIAMETER			W.C.	WATER CLOSET
DIM.	DIMENSION	N.I.C.	NOT IN CONTRACT	W/	WALL CLEAN OUT
DISP.	DISPENSER	NO. (#)	NUMBER	WCO	WALL CLEAN OUT
DR.	DOOR	NTS	NOT TO SCALE	WD.	WOOD
DN.	DOWN	NFPA	NATIONAL FIRE PROTECTION ASSOCIATION	WDW.	WINDOW
D.S.	DOWNSPOUT			W.M.P.	WIRE MESH PARTITION
DESC.	DESCRIPTION			W/O	WITHOUT
DWG.	DRAWING	O.C.	ON CENTER	W.R.G.B.	WATER RESISTANT GYPSUM BOARD
		OFCI	OWNER FURNISHED CONTRACTOR INSTALLED	W.S.	WEATHERSTRIPPING
EA.	EACH			W.R.O.	WINDOW ROUGH OPENING
ELEC.	ELECTRICAL OR ELECTRIC	OVHD	OVERHEAD	YD.	YARD
EL.	ELEVATION				
E.W.C.	ELECTRIC WATER COOLER	OFGI	OWNER FURNISHED		
E.R.D.	EMERGENCY ROOF DRAIN	O.H.	GOVERNMENT INSTALLED		
E.P.	EPOXY PAINT	OPNG.	OPPOSITE HAND		
ENGR.	ENGINEER	O.W.	OPENING		
EQUIP.	EQUIPMENT	OPP.	OPEN WEB		
EQ.	EQUAL	O.D.	OPPOSITE		
EXIST.	EXISTING	OSHA	OUTSIDE DIAMETER		
EXP.	EXPANSION / EXPOSED		OCCUPATIONAL SAFETY AND HEALTH ACT		
E.J. (EXP. JT.)	EXPANSION JOINT				
EXP. TO STRUCT.	EXPOSED TO STRUCTURE	PDU	POWER DISTRIBUTION UNIT		
EXT.	EXTERIOR	PEMB	PRE-ENGINEERED METAL BUILDING		
ETD	ESTIMATED TRAVEL DISTANCE				
		PT	PAINT		
FAC.	FACTORY	PR.	PAIR		
FDC	FIRE DEPARTMENT CONNECTION	PNL.	PANEL		
FT.	FEET	PART.	PARTITION		
F.E.	FIRE EXTINGUISHER	PLAS.	PLASTER OR PLASTIC		
F.E.C.	FIRE EXTINGUISHER CABINET	PL	PLATE		
F.H.C.	FIRE HOSE CABINET	PLYWD.	PLYWOOD		
FIN.	FINISH	LBS. OR #	POUNDS		
F.P.	FLAT PAINT	PSF	POUNDS / SQUARE FOOT		
F.F.	FINISHED FLOOR	PSI	POUNDS / SQUARE INCH		
FLR.	FLOOR	P.M.J.F.	PRE-MOLDED JOINT FILLER		
F.D.	FLOOR DRAIN	PRE-FAB.	PREFABRICATED		
FLUOR.	FLUORESCENT				
F.O.G.	FACE OF GIRT	Q.T.	QUARRY TILE		
FTG.	FOOTING				
FDN.	FOUNDATION				
FV.	FIELD VERIFY				

GENERAL NOTES:

1. THE DRAWINGS INDICATE THE GENERAL EXTENT OF WORK. THE DRAWINGS ARE NOT INTENDED TO INDICATE OR DESCRIBE ALL WORK REQUIRED FOR THE FULL PERFORMANCE AND COMPLETION OF THE REQUIREMENTS OF THE CONTRACT DOCUMENTS.
2. THE ENUMERATION OF PARTICULAR ITEMS OF WORK IN ONE PORTION OF THE CONTRACT DOCUMENTS SHALL NOT BE CONSTRUED TO EXCLUDE OTHER ITEMS NECESSARY OR IMPLIED THEREFROM.
3. THE CONTRACTOR IS RESPONSIBLE FOR THE COORDINATION OF ALL PARTS OF THE WORK SO THAT NO WORK SHALL BE LEFT IN AN UNFINISHED OR INCOMPLETE CONDITION.
4. ALL WORK SHALL CONFORM TO APPLICABLE INDUSTRY AND MANUFACTURER'S PUBLISHED STANDARDS FOR QUALITY OF MATERIALS AND WORKMANSHIP, AS WELL AS, ALL REQUIREMENTS IN THESE DRAWINGS AND SPECIFICATIONS. ANY CONFLICTING REQUIREMENTS OF THE SOURCES LISTED ABOVE SHALL BE BROUGHT TO THE ARCHITECT ATTENTION PRIOR TO PROCEEDING WITH THE WORK.
5. THE CONTRACTOR SHALL PROTECT ANY EXISTING, IN-PLACE, AND NEW WORK.
6. ALL WORK NOTED "N.I.C." IS NOT MEANT TO BE PART OF THE CONSTRUCTION SCOPE OF WORK AGREEMENT.
7. THE CONTRACTOR SHALL PAY FOR AND COORDINATE THE REMOVAL AND LEGAL DISPOSAL OF MATERIALS AND RUBBISH.
8. ONCE ON SITE, THE CONTRACTOR SHALL VERIFY ALL DIMENSIONS AND SHALL VERIFY ALL NEW AND EXISTING CONDITIONS, SHOWN ON THESE DRAWINGS. THE CONTRACTOR SHALL NOTIFY THE ARCHITECT IN WRITING OF ANY DIFFERING CONDITIONS BEFORE COMMENCEMENT OF WORK.
9. DO NOT SCALE DRAWINGS; DIMENSIONS GOVERN, LARGE SCALE DETAILS GOVERN OVER SMALL SCALE DETAILS. THE CONTRACTOR SHALL NOTIFY THE ARCHITECT IN WRITING OF ANY DIFFERING CONDITIONS BEFORE COMMENCEMENT OF WORK.
10. UNLESS NOTED OTHERWISE, ALL GYPSUM BOARD SURFACES ARE TO RECEIVE ONE PRIMER COAT AND TWO COATS OF PAINT.
11. DIMENSIONS NOTED AS "HOLD" SHALL NOT VARY BY MORE THAN 1/8" FROM SIDE TO SIDE OR FROM FRONT TO BACK, FINISHED SURFACE TO FINISHED SURFACE.
12. NFPA 241, STANDARD FOR SAFEGUARDING CONSTRUCTION, AND ALTERATION OPERATIONS SHALL BE APPLIED.
13. WALL AND/OR CEILING ASSEMBLIES THAT ARE IDENTIFIED WITH A FIRE RESISTIVE RATING SHALL BE CONSTRUCTED AS DETAILED HEREIN.
14. DIMENSIONS SHOWN ARE TO FACE OF STUD OR CMU (U.N.O.).
15. PROVIDE EXPANSION AND CONTROL JOINTS IN ALL WORK AS PER PRODUCT MANUFACTURER'S STANDARDS.
16. THE CONTRACTOR SHALL PERFORM ALL WORK IN ACCORDANCE WITH ALL APPLICABLE CODES, ORDINANCES AND REGULATORY AGENCIES AND SHALL OBTAIN NECESSARY BUILDING AND FIRE PERMITS FROM ALL AUTHORITIES HAVING JURISDICTION.
17. ALL INTERIOR FINISH MATERIALS SHALL COMPLY WITH THE REQUIREMENTS OF ALL APPLICABLE CODES, ORDINANCES AND REGULATORY AGENCIES.
18. ALL DISSIMILAR METALS SHALL BE ISOLATED FROM EACH OTHER TO AVOID GALVANIC CORROSION.
19. NOTES APPEAR ON VARIOUS SHEETS FOR DIFFERENT SYSTEMS AND MATERIALS. SHEETS ARE TO BE REVIEWED AND NOTES ON INDIVIDUAL SHEETS SHALL BE APPLIED TO RELATED DRAWINGS AND DETAILS.
20. A FINISH INDICATION ON A WALL SHALL MEAN THE ENTIRE LENGTH AND HEIGHT OF WALL IS TO BE FINISHED OR FIRE-RATED AS INDICATED.
21. WHEN NON-DIMENSIONED PARTITIONS APPEAR IN CONJUNCTION WITH DOOR OPENINGS, THE DOOR WIDTH AND THE DOOR FRAME DETAILS DETERMINE THE LOCATION OF ADJACENT WALLS AND FRAMES.
22. DETAILS NOT SHOWN ARE SIMILAR IN CHARACTER TO THOSE DETAILED. WHERE SPECIFIC DIMENSIONS, DETAILS OR DESIGN INTENT CANNOT BE DETERMINED, CONSULT THE CONTRACTING OFFICER BEFORE PROCEEDING WITH THE WORK.
23. THE CONTRACTOR SHALL COORDINATE ALL MECHANICAL AND ELECTRICAL FLOOR AND WALL SLEEVES INCLUDING CONDUITS WITH ALL MECHANICAL, ELECTRICAL, PLUMBING, FIRE PROTECTION, STRUCTURAL AND ARCHITECTURAL DRAWINGS.
24. PROVIDE ACCESS PANELS AS REQUIRED BY APPLICABLE CODES AND AS REQUIRED FOR MECHANICAL EQUIPMENT AND PLUMBING WORK. ALL ACCESS PANEL LOCATIONS SHALL BE REVIEWED WITH THE ARCHITECT PRIOR TO PROCEEDING.
25. ALL PIPE DUCTS AND BUS DUCTS THAT PENETRATE FLOOR SLABS OR WALL PARTITIONS SHALL BE INSTALLED IN A MANNER THAT WILL PRESERVE THE MOISTURE RESISTIVENESS, FIRE RATING, AND STRUCTURAL INTEGRITY OF THE BUILDING.
26. DO NOT CUT INTO, REMOVE OR ALTER ANY STRUCTURAL MEMBER OR PORTION OF THE FLOOR SYSTEM UNLESS IT IS SPECIFICALLY NOTED OR SHOWN ON THE STRUCTURAL DRAWINGS.
27. INTERIOR PARTITION MOVEMENT CONTROL:
 - A. VERTICAL CONTROL JOINTS FOR ANY WALL LENGTH ARE TO OCCUR AT NOT MORE THAN 30'-0" O.C. IN THE HORIZONTAL DIRECTION, UNLESS NOTED OTHERWISE.
 - B. PROVISIONS SHALL BE MADE IN THE DESIGN, FABRICATION, AND INSTALLATION OF INTERIOR PARTITIONS FOR TYPICAL FLOOR DEFLECTIONS OF THE STRUCTURE UNDER SUPERIMPOSED LOADS AS FOLLOWS: TYPICAL ROOF/FLOOR MEMBERS: SPAN/360 BUT NOT LESS THAN 1 1/2".
28. THE CONTRACTOR SHALL PLAN HIS/HER WORK TO PROVIDE ADEQUATE PROTECTION FOR PERSONS AND PROPERTY AT ALL TIMES, AND EXECUTE THE WORK IN SUCH A MANNER TO AVOID ANY HAZARD TO PERSONS AND PROPERTY AS NECESSARY.

SYMBOLS:

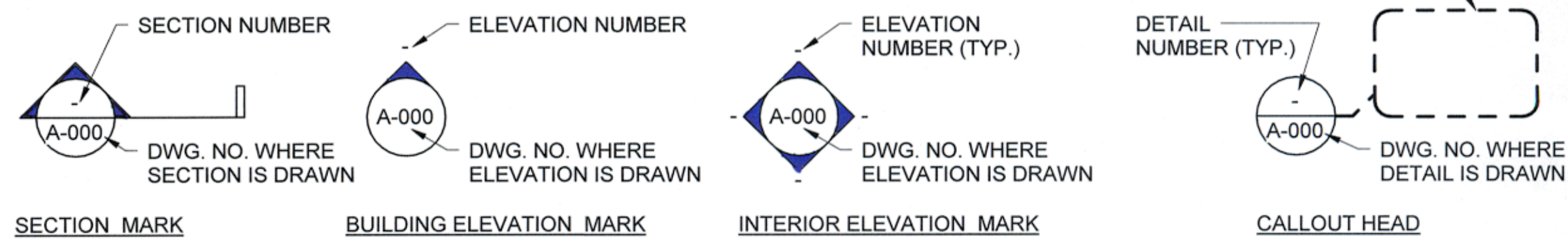

PLAN SYMBOLS:



VIEW TITLES:

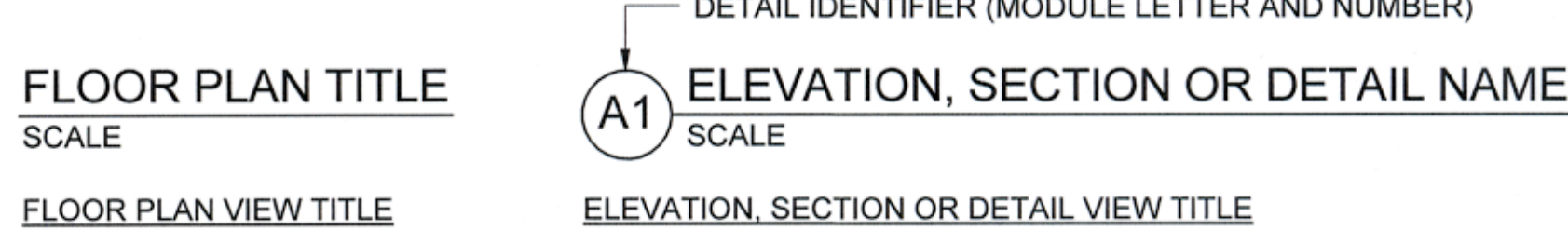

MATERIALS IN SECTION - FILL PATTERNS:

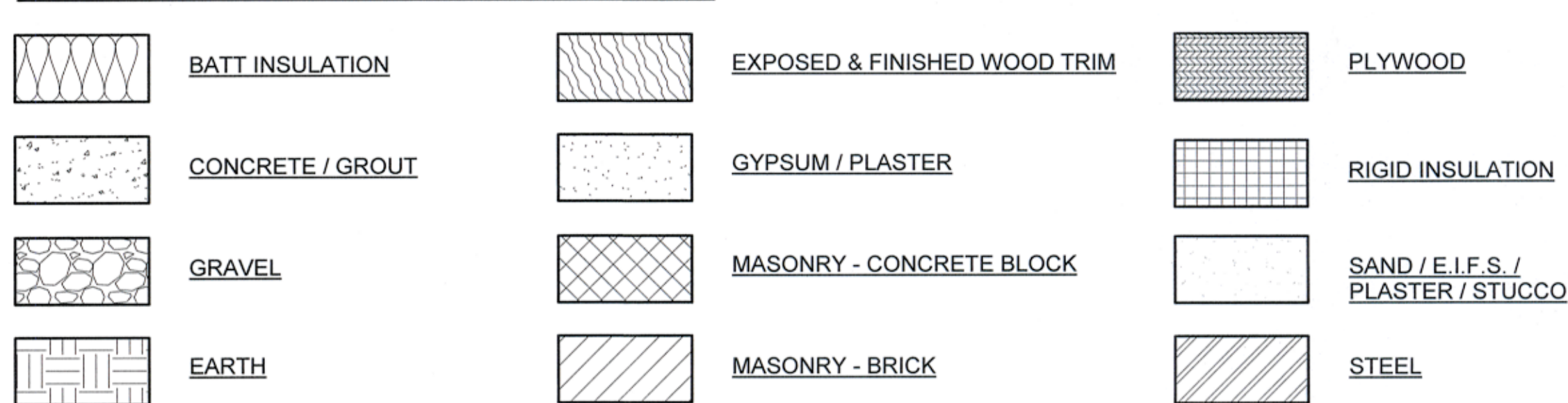

Professional Certification.
I hereby certify that these documents were prepared or approved by me, and that I am a duly licensed professional engineer under the laws of the State of Maryland.
License No. 18890
Expiration Date: 02/09/19

ISSUE DATE: 6 OCTOBER 2017	ANG NO.: A1JF038040	CONTRACT NO.: W8133L-15-D-0001	FILE NAME: XX-XX-XXXX
DESIGNED BY: BEW	DRAWN BY: OPO	CHECKED BY: PJM	LIMITED BY: SSR
SIZE: ANSI D	FILE NAME: ANSI D		

DISTRICT OF COLUMBIA
AIR NATIONAL GUARD

POND
3800 Parkway Lane, Suite 600
Farmingdale, NY 11735
Phone: 609.352.7740
Fax: 609.352.7741
JEN NO. 1170032

MUNITIONS LOAD CREW
TRAINING FACILITY
113th WING DCANG
JOINT BASE ANDREWS MD

GENERAL NOTES, ABBREVIATIONS & SYMBOLS

SHEET ID
A-001

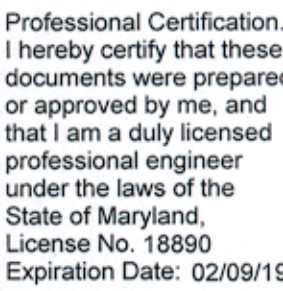
[illegible]

DISTRICT OF COLUMBIA AIR NATIONAL GUARD		 POND 10000 POND LANE, SUITE 400 PLANTATION, TEXAS, USA 75052 TEL: (972) 330-7744 FAX: (972) 330-7744	
DESIGNED BY:	ISSUE DATE:	CONTRACT NO.	FILE NUMBER:
BREW	6 OCTOBER 2017	W6133L-15-D-0001	XX-X-XXXX
DRAWN BY:	APPROVED BY:	CHECKED BY:	SUBMITTED BY:
AWJ	AWJ	PJM	SBR
PROJECT NO:	DATE:	SCALE:	FILE NAME:
AWJ030640			

MUNITIONS LOAD CREW
TRAINING FACILITY
113th WING DCANG
JOINT BASE ANDREWS, MD

FLOOR PLAN

SHEET ID
A-101

11. OUTLINE & CLEARANCE AREA OF AIRCRAFT SHALL BE FOR INFORMATION PURPOSES ONLY.

- 1 TRENCH DRAIN - SEE PLUMBING DWG
- 2 CONCRETE RAMP - SEE STRUCTURAL
- 3 FLOOR DRAIN - SEE PLUMBING DWG
- 4 36" BENCH
- 5 FURNITURE - GFGI - SEE ABI #11
- 6 F-16 CLEARANCE AREA
- 7 F-22 CLEARANCE AREA
- 8 HANGAR DOOR (65' W x 24' H)
- 9 HOT WATER HEATER
- 10 NOT IN USE
- 11 MECH. EQUIPMENT ON PAD
- 12 RECESSED FLOOR MAT
- 13 STORAGE SHELVING
- 14 12" W x 18" D x 72" H DOUBLE TIERED LOCKERS - ABI #12
- 15 6" DIAMETER 42" HIGH STEEL BOLLARD; PAINT SAFETY YELLOW - ABI #13
- 16 HEAVY DUTY CONCRETE PAVEMENT; SEE CIVIL DWGS.
- 17 PRE-MANUFACTURED METAL CANOPY (ABOVE) - ABI #1
- 18 CMU & BRICK EQUIPMENT YARD WALL - ABI #8
- 19 CONCRETE SIDEWALK; SEE CIVIL DWGS.
- 20 BIKE RACK; SEE CIVIL DWGS.
- 21 PERSONNEL LOCKER - ABI #12
- 22 EMERGENCY EYEWASH & SHOWER
- 23 CLASSROOM CABINETRY & ASSOCIATED FIXTURES - ABI #7
- 24 INTERIOR PARTITION WALLS & OVERHEAD DOORS

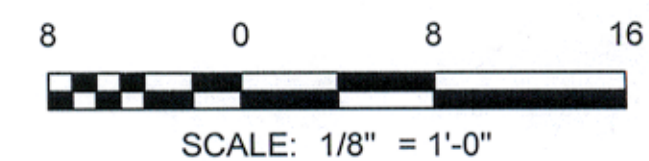
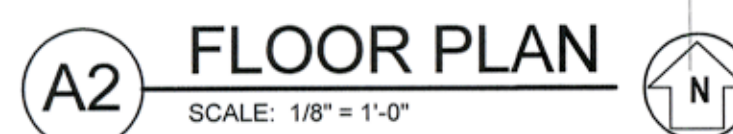



1. SEE SHEET A-001 FOR GENERAL NOTES.

- FLOOR PLAN KEYNOTES (⬡):

- 4 0 4 8 12 4 0 4 8
- SCALE: $\frac{3}{16}" = 1'-0"$ SCALE: $\frac{1}{4}" = 1'-0"$

[illegible]

BEW	DRAWN BY:	QPO	CONTRACT NO.:	W9133L-15-D-0001	FILE NUMBER:	XX-X-XXXX
6 OCTOBER 2017	CHECKED BY:	PJM	FILE NUMBER:	XX-X-XXXX		
	SUBMITTED BY:	SBP				
	SIZE:	ANSI D	FILE NAME:			

**DISTRICT OF COLUMBIA
AIR NATIONAL GUARD**

POND

3600 Parkway Lane, Suite 500
Peachtree Corners, GA 30092
Phone (678) 336-7740
Fax (678) 336-7744
JOB NO. 1176032

MUNITIONS LOAD CREW
TRAINING FACILITY
113th WING DCANG
JOINT BASE ANDREWS, MD
ENLARGED FLOOR PLANS

SHEET ID
A-102

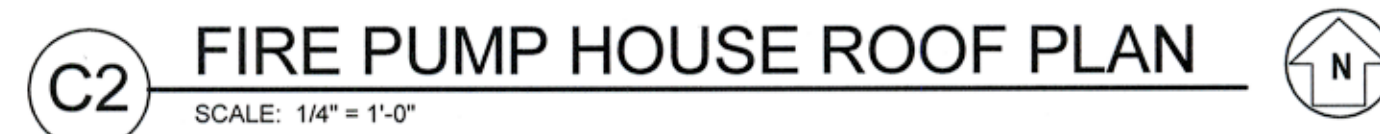
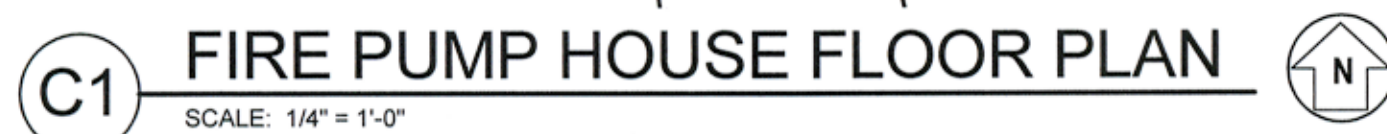

(A5) F.P.H. WALL SECTION - TYP.
SCALE: 3/4" = 1'-0"

